extroverso

MILANO

Unusual Design

Unusual Design
Parchment Projects

Building a bridge between modernity and tradition, Manuela Dello Strologo, founder of extroverso —, is always looking for a story behind the object: cultural and social values, background of the artist or the craftman, local traditions, the hidden workshops. These are all extraordinary stories that make a product, an object, a piece of furniture, something more than beautiful.

The concept of furnishing where exclusivity and authenticity are strongly connected to artistic and cultural value, not only functional and beautiful. extroverso — is a cultural journey through design, where past and future, global and local, tradition and innovation, meet and interact dynamically.

extroverso creates projects and furniture pieces, tailor made, combining craftmanship and tradition with creative innovation.

extroverso — is specialized in covering and finishing with natural parchment (goatskin) and galuchat (shagreen). Care for details and precious natural materials, such as wood, leather and stone, respecting and emphasizing their natural beauty with contemporary design and traditional work.

Extraordinary
Capsule Collections

Mainly focused on seats and small tables, extroverso creations combine joyful colors with contemporary patterns and design, reflecting the creative identity of the designer.

extroverso — projects and collaborations always rise from the enthusiasm for an idea, bringing the brand identity beyond the product itself and building a strong team vision.

— PAG 6 — DINING TABLE "SLIM", CHAIR AND ARMCHAIR "LOLA"
— PAG 7 — DINING TABLE "MOON", CHAIR "NEW MOON", FLOOR LAMP "NEW AGE"

— PAG 8 — SOFA "DIAMOND", NESTING TABLES "CLOSE UP", COFFEE TABLE "GOATSKIN"
— PAG 9 — SCREEN "BIOMBO", ARMCHAIR AND POUF "PINTO"

— PAG 10 — CHAIR "NEW MOON", CONSOLE "NEW MOON", LAMP "SLIM"
— PAG 11 — CHAIR AND ARMCHAIR "ECLIPSE", FLOOR LAMP "GAMMA"

— PAG 12 — LOVESEAT "KISS ME", SIDE TABLE "X" - CHAIRS "M&M"
— PAG 13 — ARMCHAIR "NEW MOON", CONSOLE "NEW MOON", LAMP "SUTOR"

— PAG 14 — CHAIR "LIPSTICK"— ARMCHAIR "SELENE", SCREEN "BEYOND THE LANDSCAPE"
— PAG 15 — CHAIRS "KAJ"

— PAG 16 — PANELS "BRASS" —RELAX ARMCHAIR "GOA"
—PAG 17— MIRROR "COMETA", COFFEE TABLE "COMETA", ARMCHAIR "LUNA PIENA" — ARMCHAIR "FEDERICA", COFFEE TABLES "GOATSKIN"

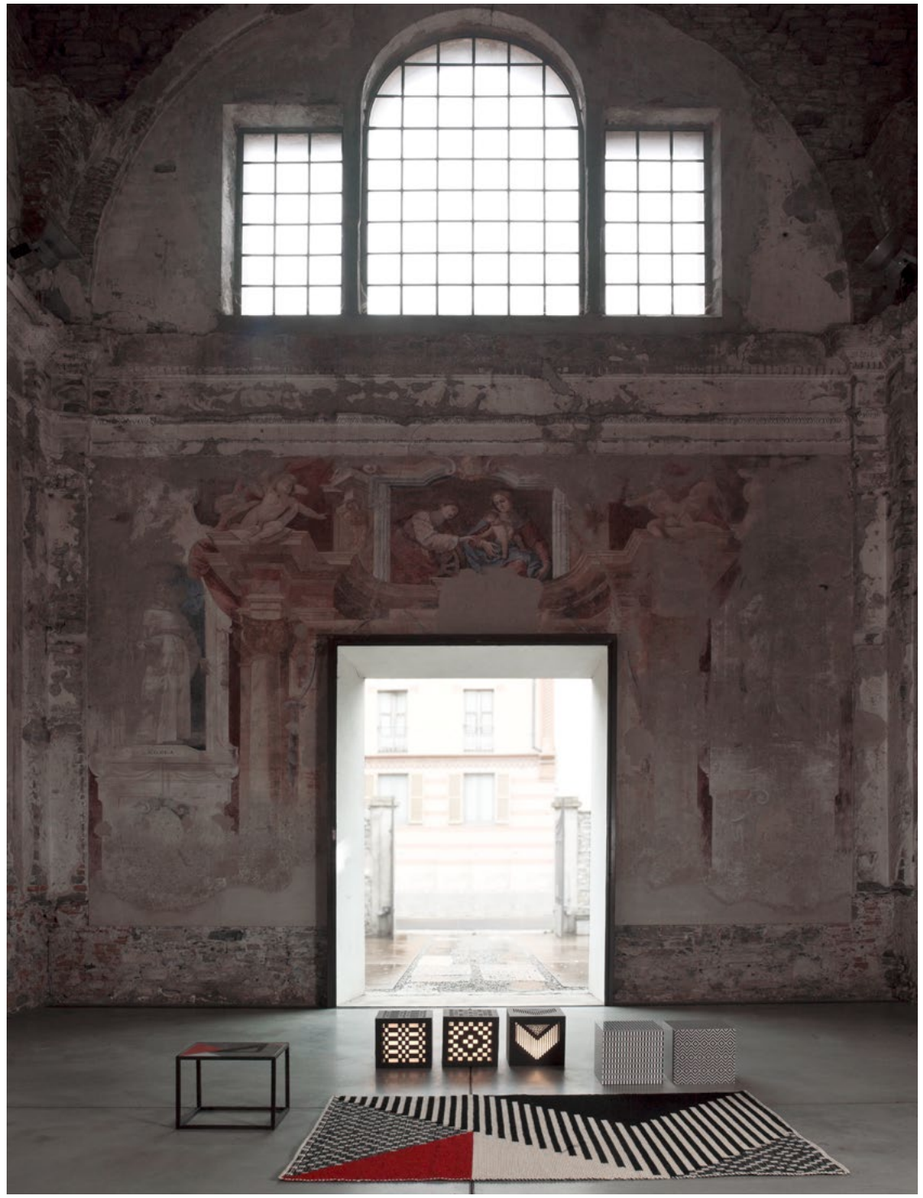

— PAG 18 — CUBE TABLES "ISTELLA" AND "TERRA"
— PAG 19 — CUBE TABLES "ISTELLA" AND "TERRA", SIDE TABLE "ABBA", CARPET "CADORE"

— PAG 20 — ARMCHAIR "SELENE", NESTING TABLES "CLOSE UP",
— PAG 21 — CHAIR AND ARMCHAIR "LOLA" , STOOL/SIDE TABLE "HAPPY & GRUMPY", NESTING TABLES "CLOSE UP - MILANO"

The true essence is the material: natural and precious leathers.

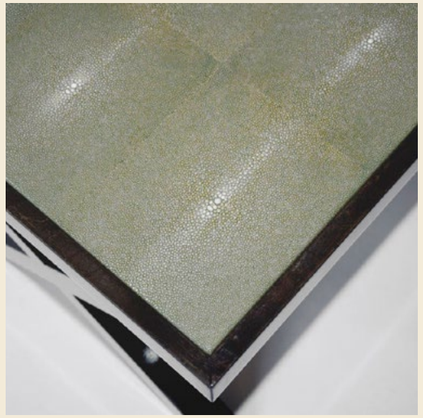

extroverso — creates unique and unusual pieces, using natural leathers, wood veneers, stones, carefully selected.
Parchment (goatskin) and Galuchat (shagreen) represent our roots, our essence and our passion.
Natural leathers applied on the wooden surfaces creating a unique result, that brings back to Art Deco.

Beautiful natural patterns make every leather different and every piece unique.
We love and respect all the natural materials, always unique.

extroverso presents new ideas for wall decoration. The natural beauty of parchment gives a unique touch to your exclusive projects.

The new series of modular elements is finished with natural parchment and plays with different patterns, colors and layers. Ideas that show the versatility and natural beauty of the material, the quality of the finish and the ability of our craftsmen.

The panels can be customized for your project and may become a boiserie, a door, a headboard on your bed, or the finish of your furniture piece. Whatever your creativity and expertise suggest.

Applied to the wooden surface, parchment gives a unique effect, with its grain and the depth of the naturally precious material.
The parchment-covered furniture is protected with glossy or matt finish, which makes it resistant and waterproof.

ESSENCE

KHABA

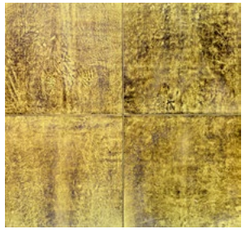

HORUS

CHEFREN

LUXOR

ASWAN

CHEOPE

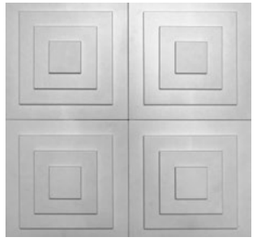

GIZA

Reference

Milano_Citylife apartments
We are specialized in covering and finishing with natural parchment and galuchat.
Extroverso collaborates all over the world with interior designers and architects who want to develop exclusive projects or unique pieces with this special leather covering. For residential, but also yachts, hotels, offices and boutiques.

Extroverso develops tailor made projects. We promote work and passion of our artisans. Our territory Italy, and the area of Brianza in particular, is an extremely rich network of craftsmen, highly specialized and skilled. This reliable network allows us to reach very high-quality creations, on a wide range of materials and techniques to develop your ideas and projects.

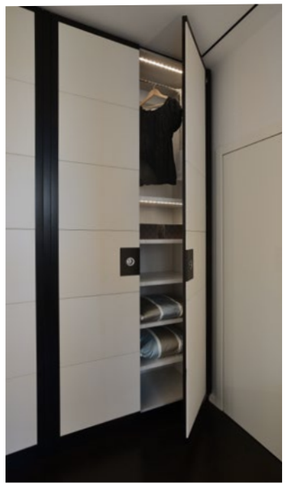

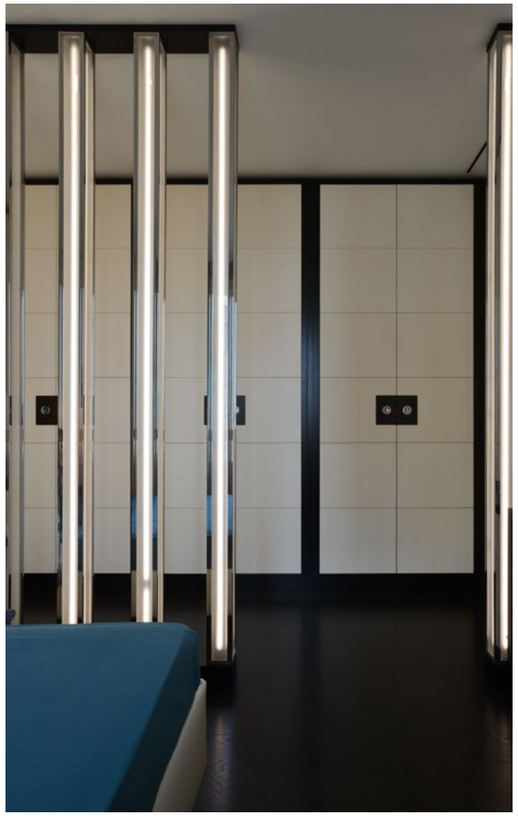

extroverso

via Edmondo de Amicis, 45
22060 Cabiate (CO)
Italy
—
(+39) 340 8494010
—
info@extroverso.it
extroverso.it

concept romanoassociati.com — *photo* Santino Fiocco — *print* Grafiche Mariano — October 2023

extroverso

extroverso.it